

PROPOSED HOUSE IN SURVEY NO. 515/25B2 OF KONIMEDU VILLAGE, PAMMADUKULAM PANCHAYAT, REDHILLS, MADRAS - 52.

OWNER : THIRU. G. BAKTHISHARAM

SPECIFICATIONS : AS IN SECTION

REFERENCE :

D: DOOR : 3'0" X 7'0" D: DOOR : 2'6" X 6'6"

W: WINDOW : 4'0" X 4'6" W: WINDOW : 3'0" X 4'6"

V: VENTILATOR : 3'0" X 1'6" V: VENTILATOR : 2'0" X 1'6"

AREA STATEMENT :

PLOT AREA : 6540 SQ-FT 607.58 SQ-M

PLINTH AREA :

BUILDING : 524 SQ-FT 48.72 SQ-M

BATH LAV : 60 SQ-FT 5.57 SQ-M

TOTAL : 584 SQ-FT 54.25 SQ-M

PLOT COVERAGE : F.S.I. :

SCALE : 1" = 8' 1:100

PROPOSAL ROAD BOUNDARY

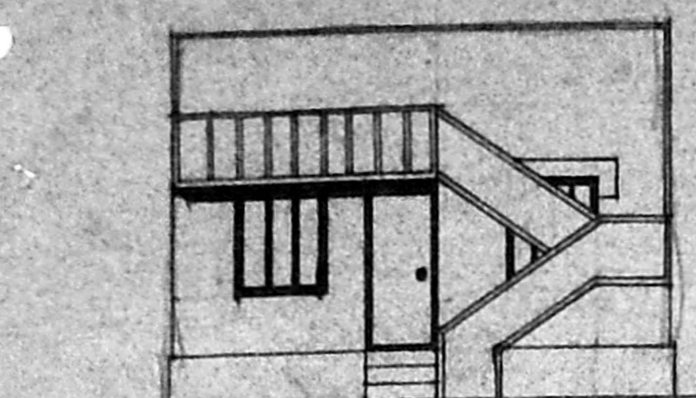

FRONT ELEVATION

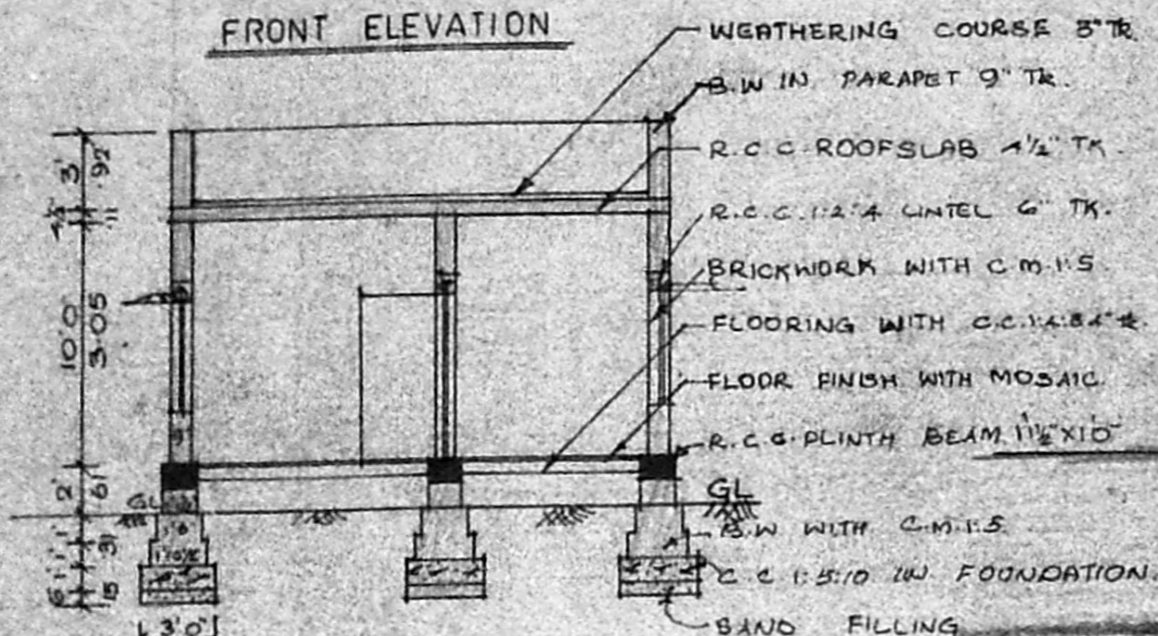

SECTION ON AA

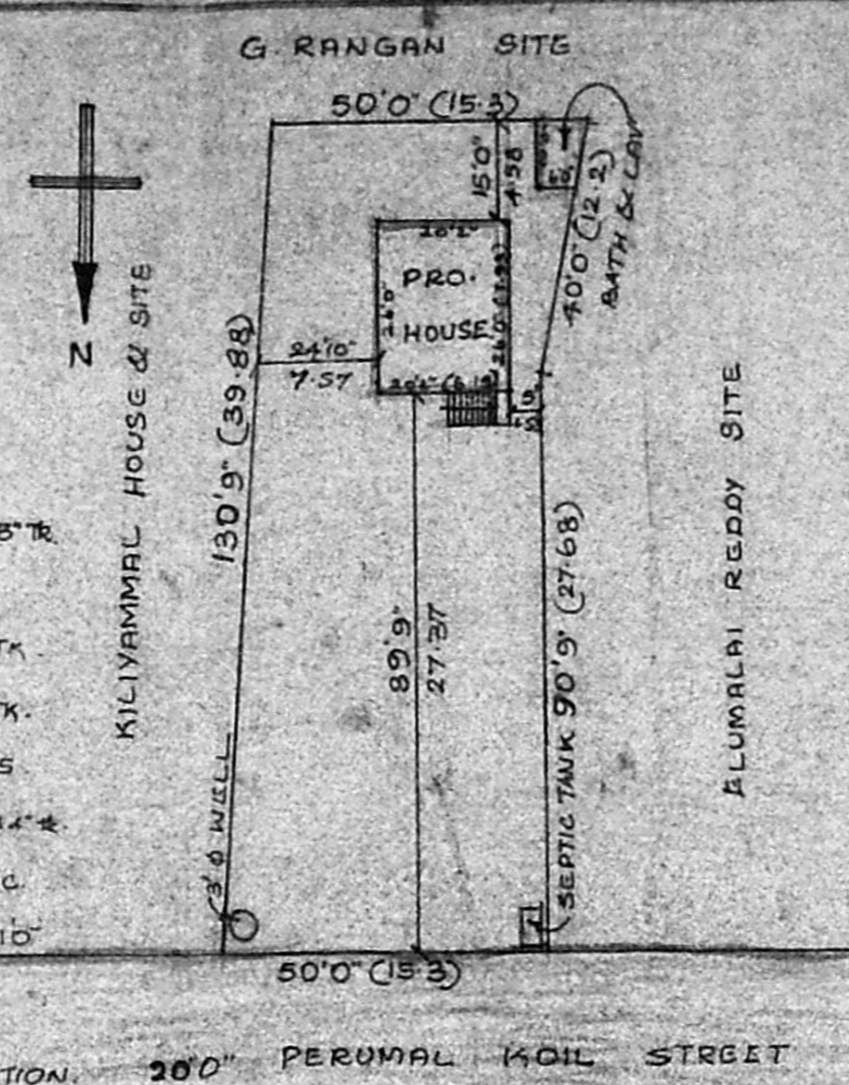

SITE PLAN
SCALE : 1" = 30'

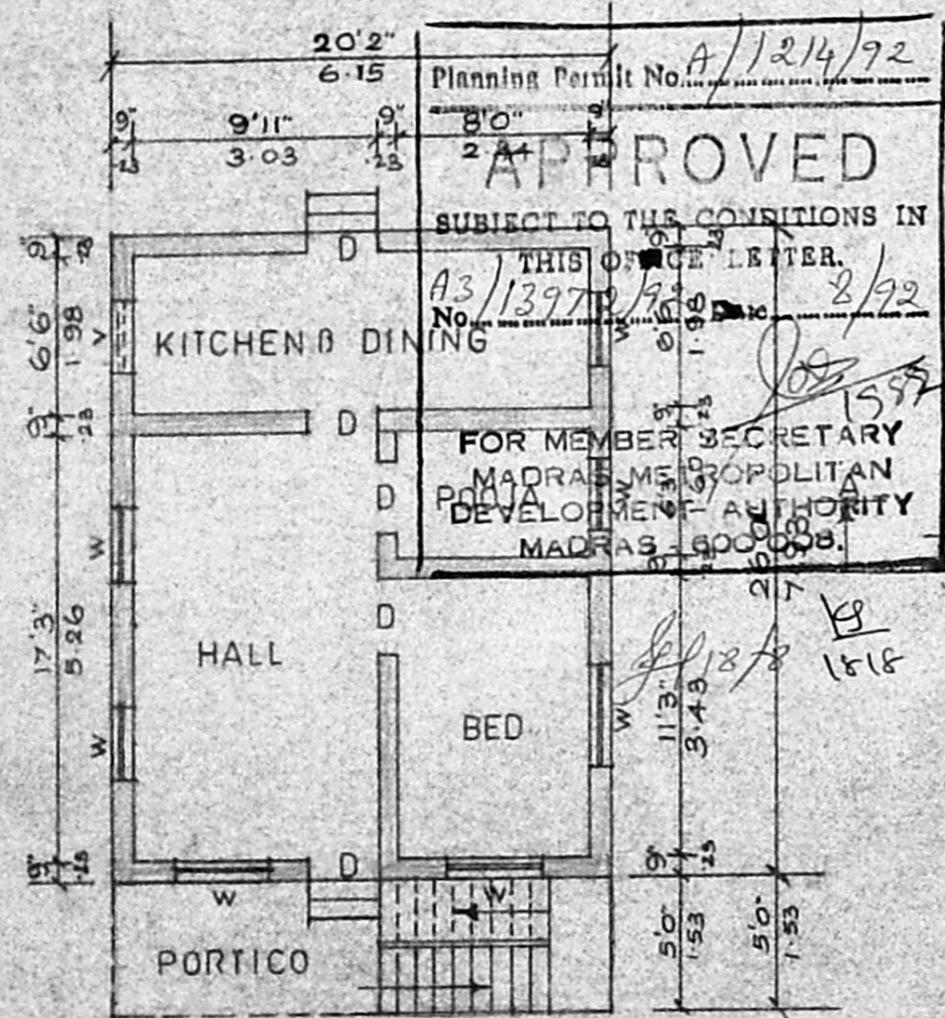

PLAN

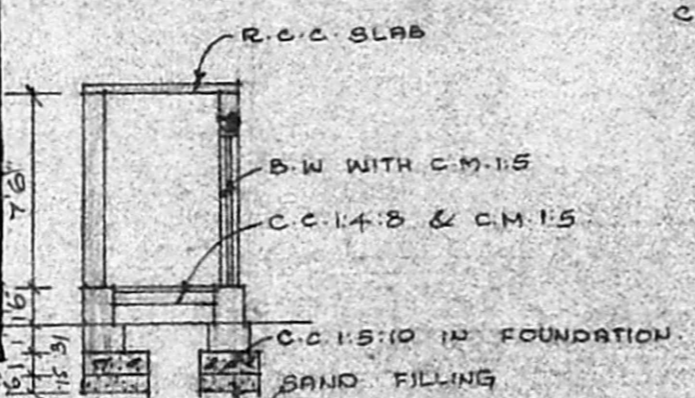

SEC-ON BATH LAV

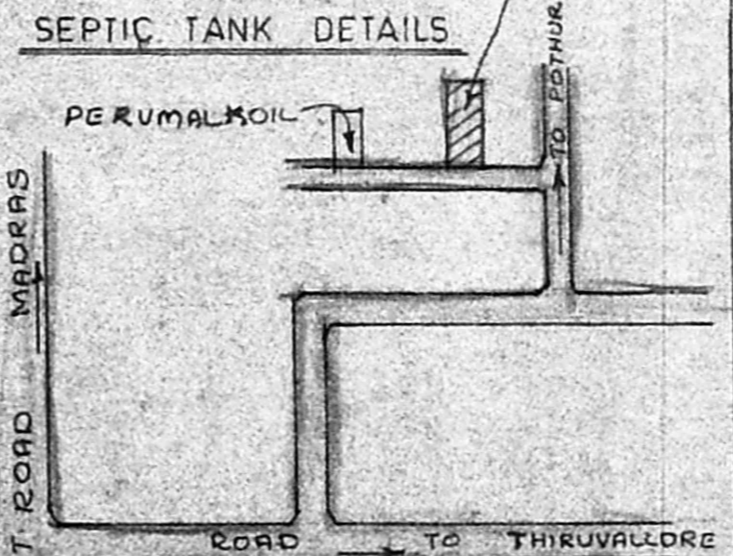
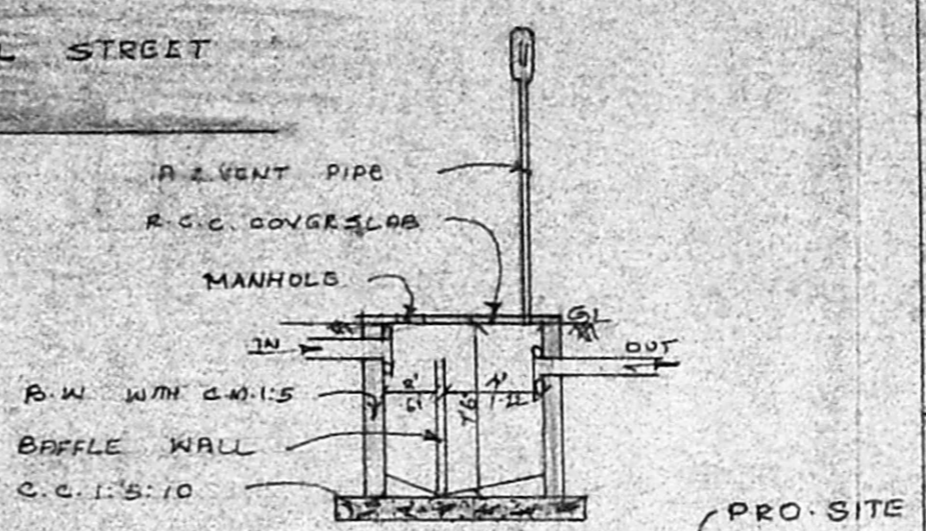
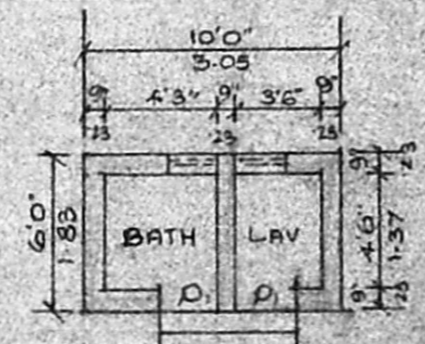

M. MANIVANNAN, B.Sc. D.C.E.
Civil & Consulting Engineer
Licensed Surveyor No. 1
NARAYANIKUPPAM TOWN PANCHAYAT,
12/48 G.N.T. Road Padiannallur,
RED-HILLS, MADRAS-600 052.

LICENCED SURVEYOR

G. Bakthisharam
OWNER